

4-26-13



#11 internal root resorption

coDiagnostiX™

Patient data

Version 8.5

Licensed to:

Stan Okon, Stan Okon (10000...

Name

Date of birth: 19611018

Patient ID: 10372



# Planning from Cone Beam Scan

## Screenshot

Universal numbering system (US)

coDiagnostiX™ Patient data

Version 8.5  
Licensed to: Stan Okon, Stan Okon (10000...  
Patient ID: 10372

straumann

# Planning from Cone Beam Scan

## Screenshot

Universal numbering system (US)

coDiagnostiX™

Plan: Maxilla

Distance  
Implant...  
Angle

Tooth positions

- 11
- L 14 Ø 4.1 Straumann SLActive Bone Level ...
- L 5 Ø 5 Straumann Guided Surgery

View definition

- Panoramic curve
- Patient coordinate system

Segmentations

- Default

Comment

Tooth position 11

Implant: Abutment Sleeve Tooth

Length: 14 mm at 4.1 mm  
Straumann SLActive Bone Level (Regular Cro...  
Total length: 14.2 mm  
Insertion depth: 14 mm  
Article no.: 021.4114

Diameter: (empty) 4.8 mm

Length: 12 mm (empty)

Density statistics

Outline measure only Bone density (Ø 1326 H)  
0 mm 2.5 mm

Patient: ROBELOTTO,DEAN Date of birth: 19611018 Plans: 2 case/change: Editing

Implant verification: Bone density (Ø 1326 H) Distance to other implants Distance to nerve canal Distance to other sleeves

Disclaimer: This protocol is based on the data entered by the user of the coDiagnostiX™ software in the coDiagnostiX™ software. The user of the coDiagnostiX™ software is solely responsible for the correctness, completeness, and adequacy of all data entered. This protocol does not replace the evaluation and assessment of the individual case by an appropriately qualified dental specialist. Institut Straumann AG, its subsidiaries, or distribution partners disclaim any liability, express or implied, and bear no responsibility for any direct, indirect, punitive, or other damages in connection with or arising out of this protocol, with any errors in the professional judgment, or with any errors or incompleteness in the data entered into the coDiagnostiX™ software. They also disclaim any liability for damages in connection with or arising out of the usage of third party manufacturers' products.

Printed: 2013-04-24 15:45

This protocol is intended for documentation only. Images may not be used for diagnostic purposes.  
Copyright © 2011-2012 Institut Straumann AG. All rights reserved.



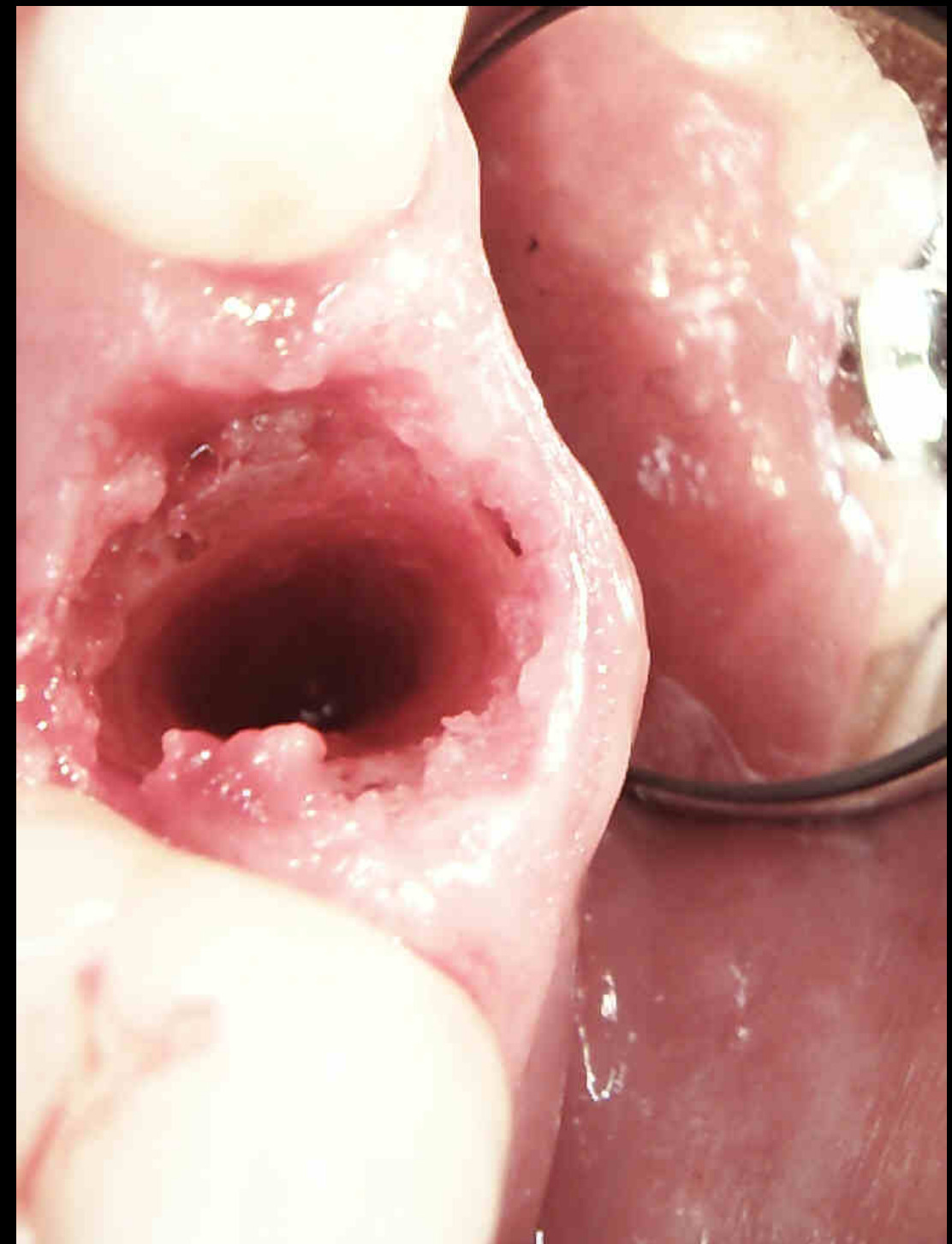

Flapless extraction with “X-tractor”



Drill guide from planning software

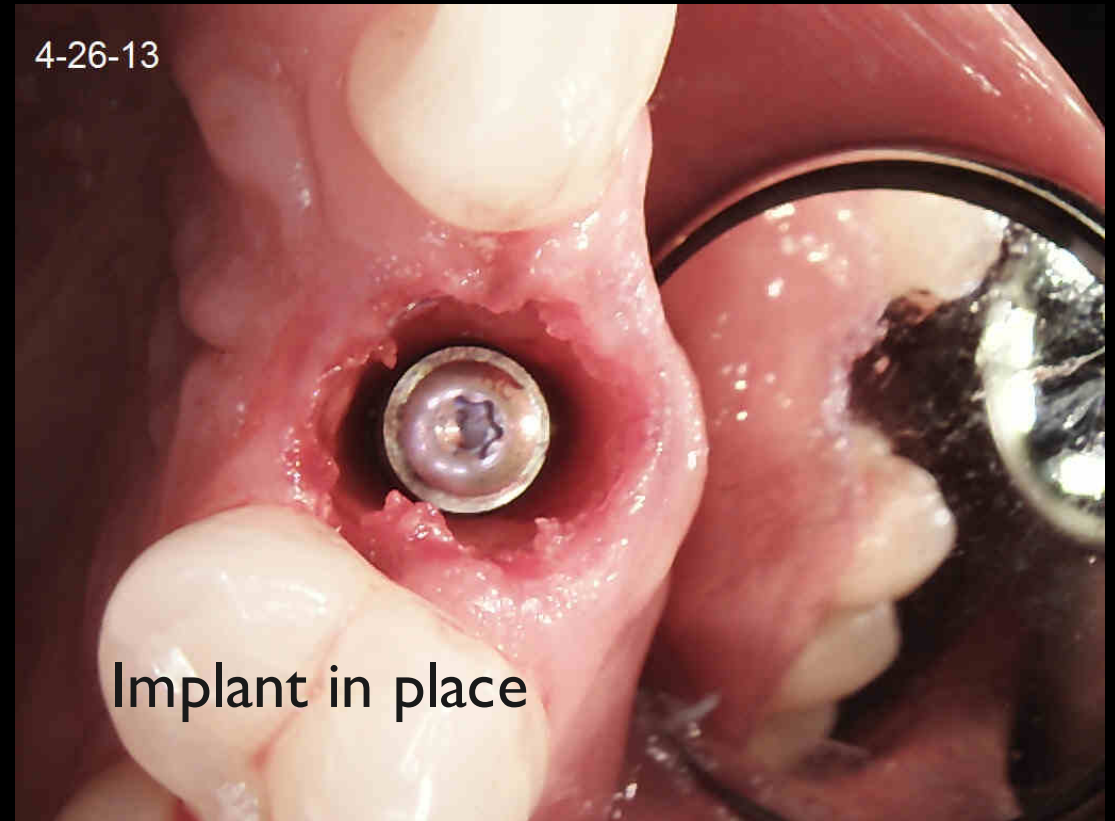

Implant in place

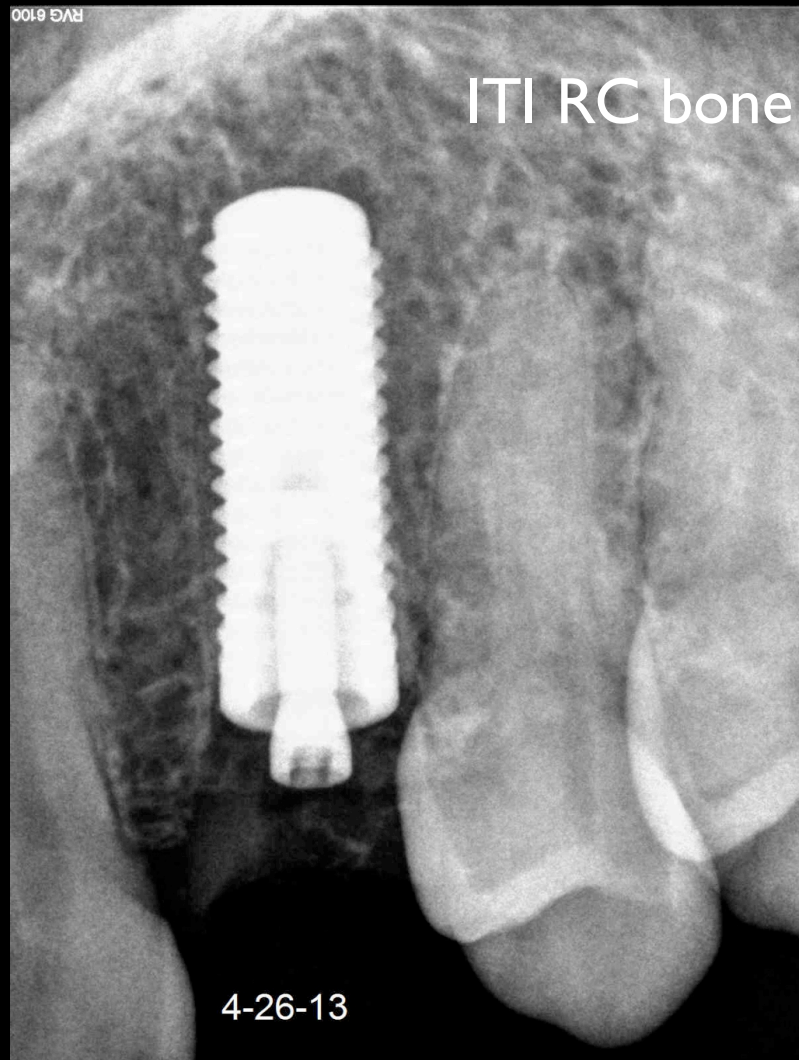

ITI RC bone level implant



Modified healing cap



Printed jaw model with zirconium abutment

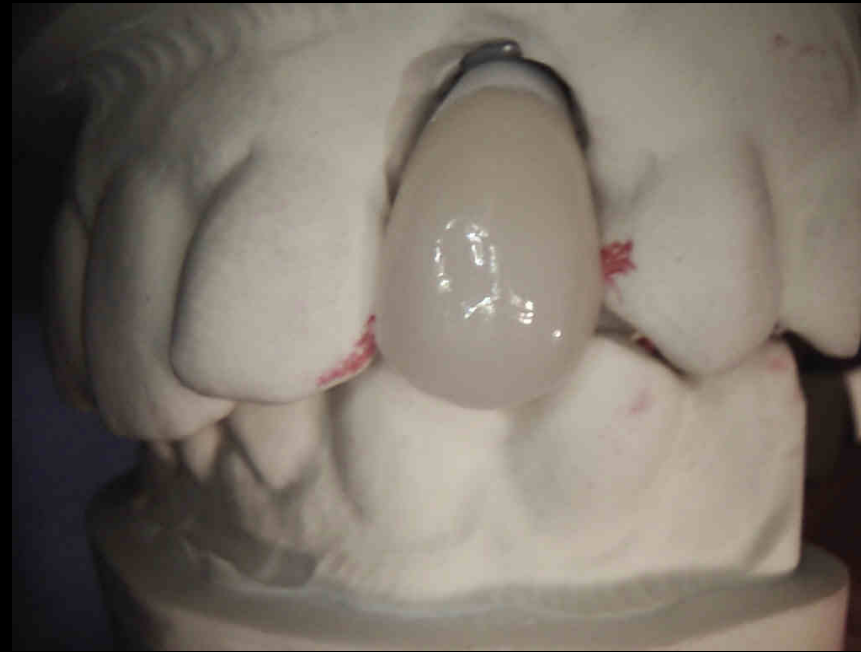

Position of implant optically scanned and transmitted to lab who fabricates zirconium abutment and mills the temporary



Machined temporary in place



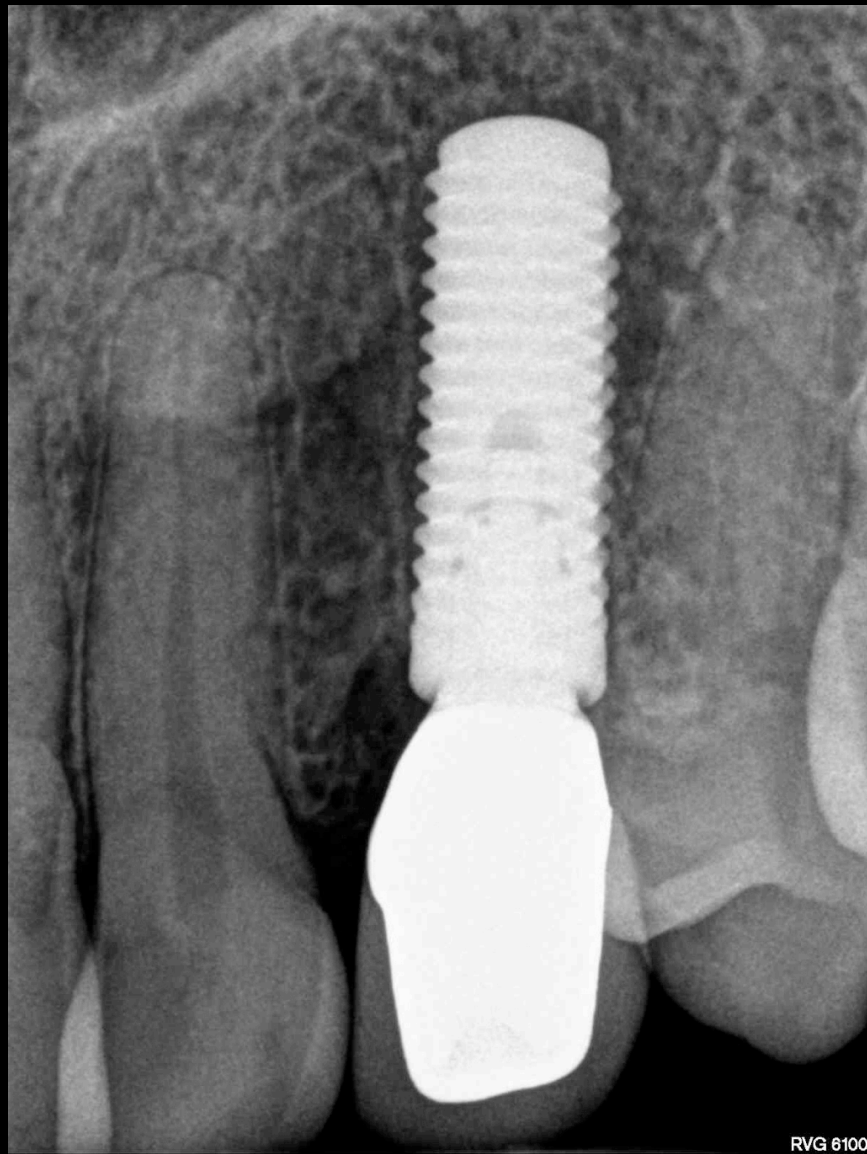

Final restoration on zirconium abutment

Restorative dentistry by Dr. Norman Huefner



*Allen J Schultz DDS*

*Periodontics- Implants*

*647 Camino de los Mares*

*San Clemente, CA 92673*

[www.drhuefner.com](http://www.drhuefner.com)

